4th Position
Key of Dm on F Harmonica

Trad.
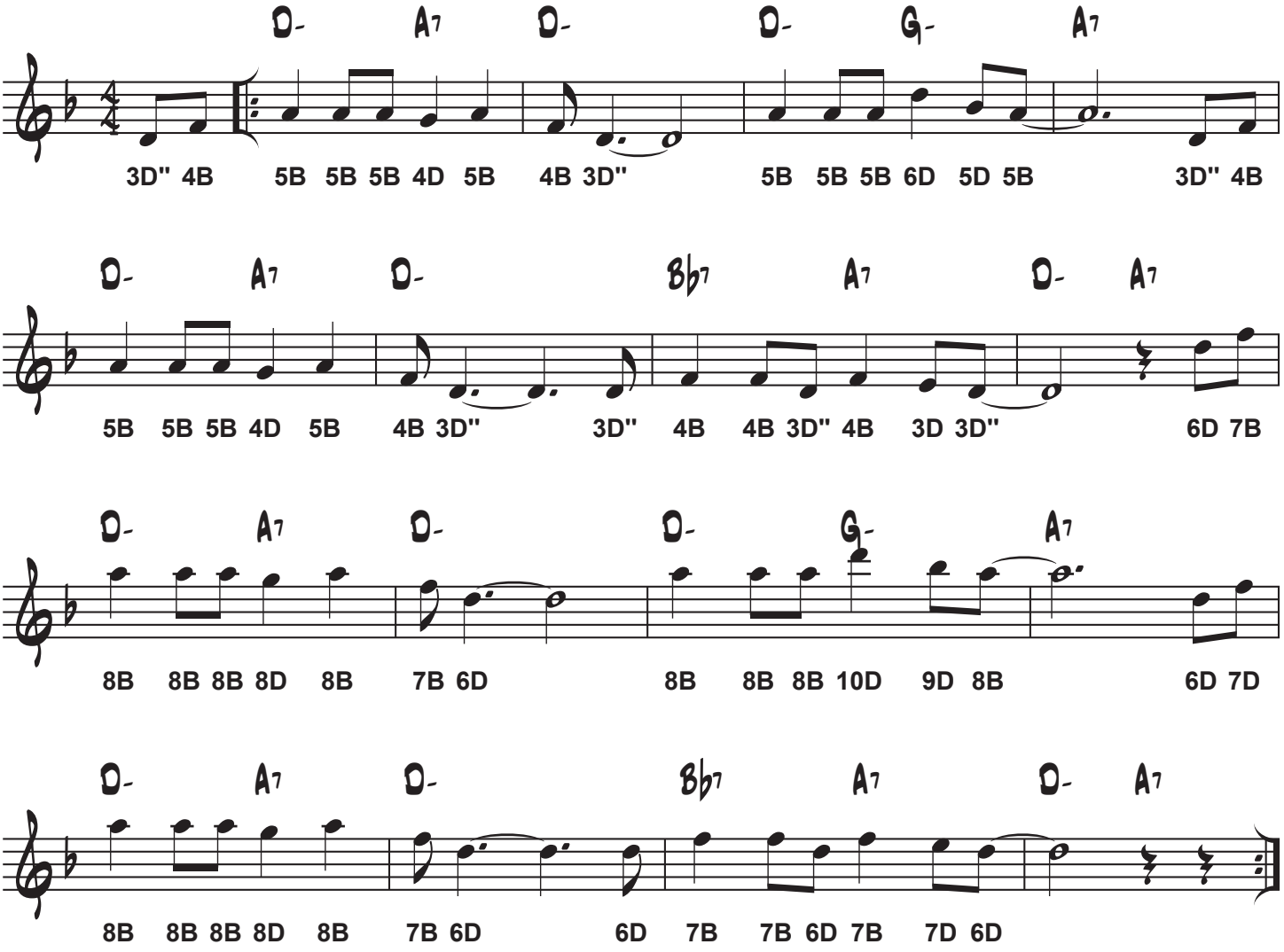
Saint James Infirmary