2nd Position
Key of G on C Harmonica

Off the Wall
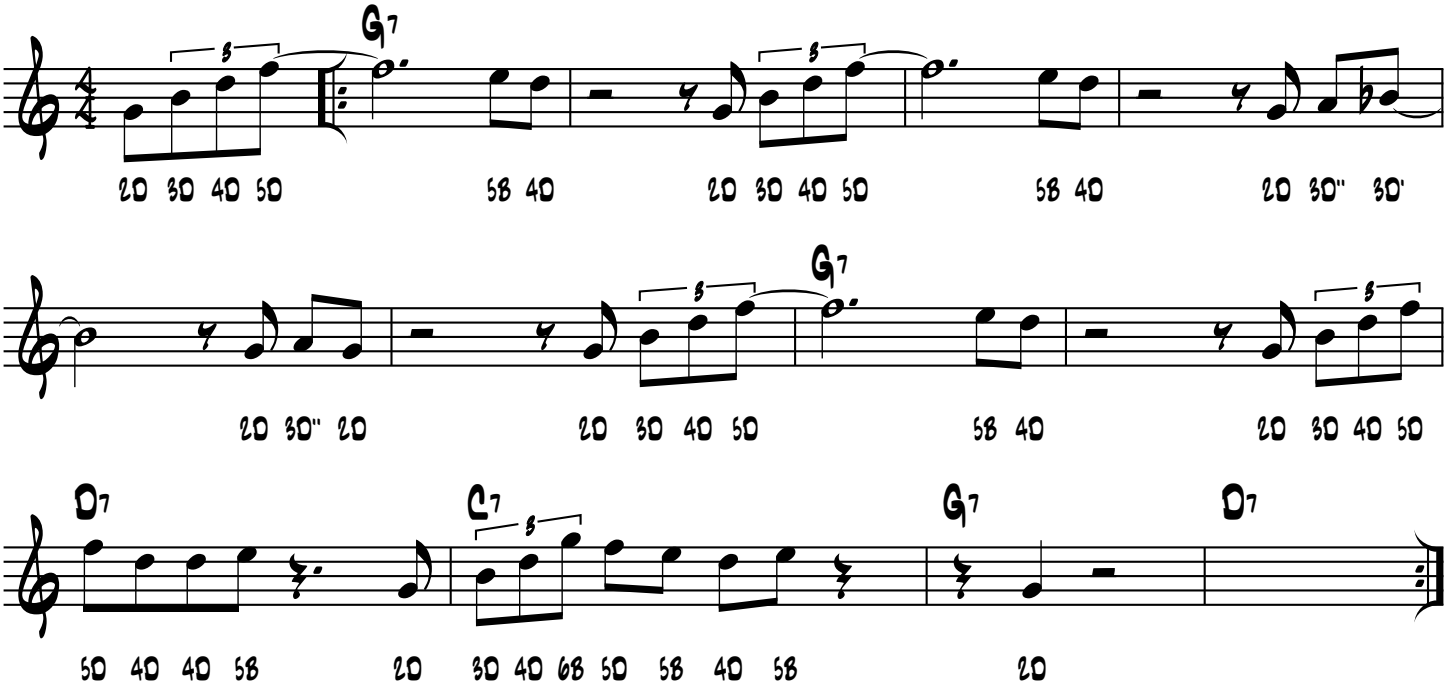
Little Walter