1st Position
Key of C major on C Harmonica

By Leonard Cohen
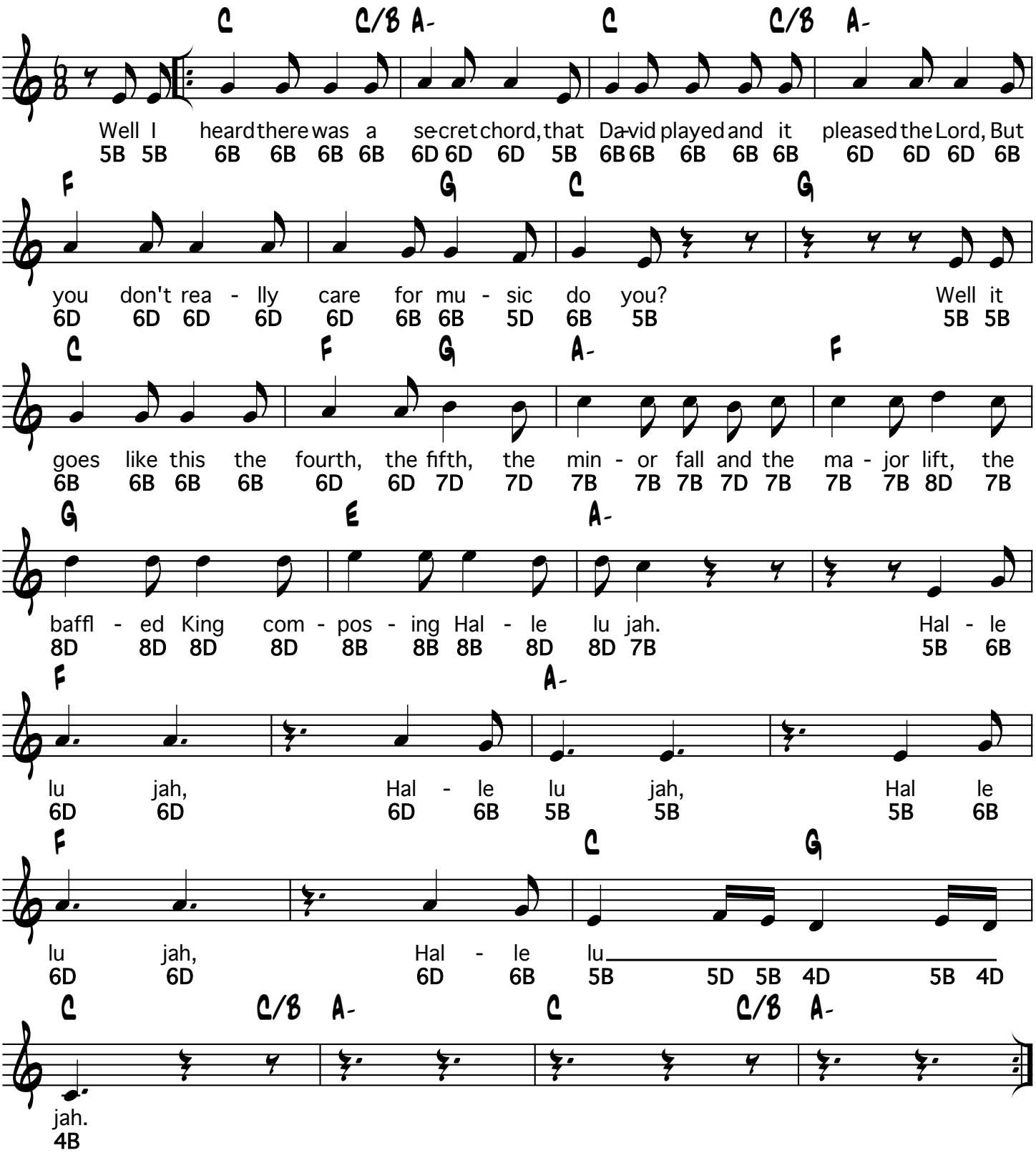
Hallelujah